

# SPECIAL DISPERSAL MACHINERY AUCTION

## 13 JUNE 2026



### VIEWING DATES & LOCATION:

Thursday, 11 June &  
Friday 12<sup>th</sup> June 2026,  
2PM - 6PM each day  
R95 K5P0



MARTBIDS

### SALE DATE & LOCATION:

Saturday, 13<sup>th</sup> June 2026,  
Kilkenny Mart, 11AM  
R95 A4VP

LICENCE NO:001166

# TERMS AND CONDITIONS OF AUCTION

## **SOLD AS SEEN:**

All items in auction are sold as seen and with all faults. The onus is entirely on the buyer to inspect all items (either in person or through provided media) before bidding.

## **NO WARRANTY:**

No warranties regarding the year, condition, working order, or hours are given.

## **ERRORS:**

Auctioneers are not liable for accidental errors in the description, year or model of the items.

## **THE HAMMER PRICE:**

The highest accepted bidder becomes the purchaser, and this hammer price does not include additional fees

## **BIDDER REGISTRATION:**

Buyers need to register before auction, contact Kilkenny Mart (056) 772 1407. If you plan to attend the auction online via Martbids, please ensure the [Martbids app](#) has been downloaded and you have been granted permission from the Office in Kilkenny Mart to bid.

## **VIEWING ITEMS:**

The items will not be present on the day of the auction. All items can be viewed before the auction on the 11<sup>th</sup> of June and 12<sup>th</sup> of June 2026, 2pm to 6pm each day at R95 K5P0.

## **DAY OF THE AUCTION:**

The sale will take in place in person in Kilkenny Mart, R95 A4VP, and online via Martbids. Once in Kilkenny Mart, report to the Mart Office to receive a bid number for the day.

## **PAYMENT:**

Payment is strictly required on the day of the auction. If buying online, please contact the office on (056) 772 1407 to arrange payment.

## **REMOVAL OF ITEMS:**

Items cannot be removed until paid in full. Buyers are responsible for their own transport, labor, and specialised equipment. Failure to collect by the stated deadline may result in daily storage fees or forfeiture of the lot.

## **DISPUTES:**

In the event of a dispute the Auctioneer reserves the right of settlement.

## **COMMISSION RATES:**

€0 to €500	<b>10%</b>
€501 to €5,000	<b>5%</b>
€5,001 plus	<b>3%</b>

Commission is excluding VAT at 23%.

# TABLE OF CONTENTS

<b>LOT NO.</b>	<b>ITEM</b>	<b>PAGE NO.</b>
LOT 1	4 BLUE BINS	<u>PAGE 12</u>
LOT 2	3 BLUE BINS	<u>PAGE 12</u>
LOT 3	2 BLACK BINS	<u>PAGE 13</u>
LOT 4	WARD SLIMLINE 100L WATER BUTT	<u>PAGE 13</u>
LOT 5	CONCRETE VIBRATOR	<u>PAGE 14</u>
LOT 6	6 BOXES OF BOLTS	<u>PAGE 14</u>
LOT 7	TWO BIRD BANGERS	<u>PAGE 15</u>
LOT 8	TWO FIRE HOSES	<u>PAGE 15</u>
LOT 9	MILLSRECK POWER WASHER	<u>PAGE 16</u>
LOT 10	2 ROLLS OF EURO MOREDA FIELD FENCING	<u>PAGE 16</u>
LOT 11	APPROX. 34 BUCKETS OF SALT	<u>PAGE 17</u>
LOT 12	APPROX. 29 BUCKETS OF SALT	<u>PAGE 17</u>
LOT 13	GREEN PAINT(6), PRIMER(2) AND THINNER(1)	<u>PAGE 18</u>
LOT 14	BARREL OF CREOSOTE	<u>PAGE 18</u>
LOT 15	42 STAKES 6 X 3	<u>PAGE 19</u>
LOT 16	187 LENGTHS OF 4 X 2 TIMBERS	<u>PAGE 19</u>
LOT 17	20 CYLINDERS OF GAS	<u>PAGE 20</u>
LOT 18	20 CYLINDERS OF GAS	<u>PAGE 20</u>
LOT 19	GLO THERM SMOKELESS FUEL (9 BAGS)	<u>PAGE 21</u>
LOT 20	SUPERGLO COAL (FULL PALLET - 91 BAGS)	<u>PAGE 21</u>

# TABLE OF CONTENTS

LOT NO.	ITEM	PAGE NO.
LOT 21	72 BAGS OF SUPERGLO COAL	<u>PAGE 22</u>
LOT 22	47 PACKETS OF BIRCH WOOD BRIQUETTES	<u>PAGE 22</u>
LOT 23	FULL PALLET (96)OF BIRCH WOOD BRIQUETTES	<u>PAGE 23</u>
LOT 24	SIP HG500 INVERTER PLASMA CUTTER	<u>PAGE 23</u>
LOT 25	PUMP USED OF PTO	<u>PAGE 24</u>
LOT 26	AIR DUCTS	<u>PAGE 24</u>
LOT 27	SINGLE FAN	<u>PAGE 25</u>
LOT 28	THREE PHASE FAN	<u>PAGE 25</u>
LOT 29	THREE PHASE FAN	<u>PAGE 26</u>
LOT 30	DUET COMPONENTS	<u>PAGE 26</u>
LOT 31	GRAB	<u>PAGE 27</u>
LOT 32	MEAL BIN TRAILER	<u>PAGE 27</u>
LOT 33	FURROW PRESS	<u>PAGE 28</u>
LOT 34	MACGEN POWER GENERATOR	<u>PAGE 28</u>
LOT 35	ALVAN BLANCH MEAL MIXER	<u>PAGE 29</u>
LOT 36	ALVAN BLANCH MEAL MIXER	<u>PAGE 29</u>
LOT 37	TURNER CLEANER	<u>PAGE 30</u>
LOT 38	TURNER CLEANER	<u>PAGE 30</u>
LOT 39	MEAL BIN TRAILER	<u>PAGE 31</u>
LOT 40	FLAT BED TRAILER	<u>PAGE 31</u>

# TABLE OF CONTENTS

<b>LOT NO.</b>	<b>ITEM</b>	<b>PAGE NO.</b>
LOT 41	NORDSTEN CORN DRILL	<u>PAGE 32</u>
LOT 42	3M KVERNELAND POWER HARROW	<u>PAGE 32</u>
LOT 43	PIGBACK FOR CORN DRILL	<u>PAGE 33</u>
LOT 44	MANITOU BAGGING BUCKET	<u>PAGE 33</u>
LOT 45	MOBLIE WELDER	<u>PAGE 34</u>
LOT 46	FLAT BED TRAILER	<u>PAGE 34</u>
LOT 47	GRAIN TRAILER	<u>PAGE 35</u>
LOT 48	SILAGE/ GRAIN TRAILER	<u>PAGE 35</u>
LOT 49	GRAIN TRAILER	<u>PAGE 36</u>
LOT 50	24FT CATTLE TRAILER	<u>PAGE 36</u>
LOT 51	OIL BOILING UNIT (NO BURNER)	<u>PAGE 37</u>
LOT 52	OIL BOILING UNIT (NO BURNER)	<u>PAGE 37</u>
LOT 53	TIGHE BUCKET 2009	<u>PAGE 38</u>
LOT 54	TIGHE BUCKET 2006	<u>PAGE 38</u>
LOT 55	556 BOSS FORKLIFT	<u>PAGE 39</u>
LOT 56	GRAIN APPLICATOR	<u>PAGE 39</u>
LOT 57	2 MEAL BINS	<u>PAGE 40</u>
LOT 58	2023 TOYOTA FORKLIFT	<u>PAGE 40</u>
LOT 59	CLAAS TRACTOR	<u>PAGE 41</u>
LOT 60	JCB 535.95 LOADER	<u>PAGE 42</u>

# TABLE OF CONTENTS

<b>LOT NO.</b>	<b>ITEM</b>	<b>PAGE NO.</b>
LOT 61	3,000 GALLON MOLASSES TANK	<u>PAGE 43</u>
LOT 62	DARBY GRAIN SHOVELS (2)	<u>PAGE 43</u>
LOT 63	DARBY GRAIN SHOVELS (3)	<u>PAGE 44</u>
LOT 64	4 X INTERTRADE 5 TONNE LASHING STRAP & RATCHET 8 MTR	<u>PAGE 44</u>
LOT 65	3 X INTERTRADE 5 TONNE LASHING STRAP & RATCHET 8 MTR	<u>PAGE 45</u>
LOT 66	4 X INTERTRADE 5 TONNE LASHING STRAP & RATCHET 12 MTR	<u>PAGE 45</u>
LOT 67	5 PACKETS X PEL INSULTUBE, 4MM	<u>PAGE 46</u>
LOT 68	5 PACKETS X PEL INSULTUBE, 4MM	<u>PAGE 46</u>
LOT 69	5 PACKETS X PEL INSULTUBE, 4MM	<u>PAGE 47</u>
LOT 70	5 PACKETS X PEL INSULTUBE, 4MM	<u>PAGE 47</u>
LOT 71	5 BAGS OF GRIPPLE PLUS MEDIUM	<u>PAGE 48</u>
LOT 72	3 BAGS OF GRIPPLE T-CLIP 1	<u>PAGE 48</u>
LOT 73	3 WIRE CUTTERS	<u>PAGE 49</u>
LOT 74	3 BAGS OF EGG INSULATORS	<u>PAGE 49</u>
LOT 75	2 X HOTLINE ELECTRIC FENCING SPRING GATE SETS	<u>PAGE 50</u>
LOT 76	LED MAGNETIC LIGHTING KIT	<u>PAGE 50</u>
LOT 77	3 BUCKETS OF STAPLES	<u>PAGE 51</u>
LOT 78	7 X PEST STOP MULTI CATCH MOUSE TRAPS	<u>PAGE 51</u>
LOT 79	3 X DARBY FORKS	<u>PAGE 52</u>
LOT 80	A BAG OF H IRON HANGERS FOR GATES	<u>PAGE 52</u>

# TABLE OF CONTENTS

<b>LOT NO.</b>	<b>ITEM</b>	<b>PAGE NO.</b>
LOT 81	SCORPIO HEAVY DUTY HIGH TENSILE BARBED WIRE	<a href="#"><u>PAGE 53</u></a>
LOT 82	BAG OF 4 INCH NAILS	<a href="#"><u>PAGE 53</u></a>
LOT 83	HIGH SPEC MAX 10 FEEDER	<a href="#"><u>PAGE 54</u></a>
LOT 84	MOBILE CONCRETE WALLS X 5	<a href="#"><u>PAGE 54</u></a>
LOT 85	MOBILE CONCRETE WALLS X 5	<a href="#"><u>PAGE 55</u></a>
LOT 86	MOBILE CONCRETE WALLS X 5	<a href="#"><u>PAGE 55</u></a>
LOT 87	MOBILE CONCRETE WALLS X 5	<a href="#"><u>PAGE 56</u></a>
LOT 88	MOBILE CONCRETE WALLS X 5	<a href="#"><u>PAGE 56</u></a>
LOT 89	MOBILE CONCRETE WALLS X 6	<a href="#"><u>PAGE 57</u></a>
LOT 90	SHELVING UNIT	<a href="#"><u>PAGE 57</u></a>
LOT 91	GRAIN CRUSHER	<a href="#"><u>PAGE 58</u></a>
LOT 92	2 TONNE GRAIN CRUSHER	<a href="#"><u>PAGE 58</u></a>
LOT 93	3 TONNE GRAIN CRUSHER	<a href="#"><u>PAGE 59</u></a>
LOT 94	3 TONNE GRAIN CRUSHER	<a href="#"><u>PAGE 59</u></a>
LOT 95	CYCLONE AND MEAL GRINDER	<a href="#"><u>PAGE 60</u></a>
LOT 96	MEAL TRAILER WITH BLOWER	<a href="#"><u>PAGE 60</u></a>
LOT 97	DAF 2010 TRUCK	<a href="#"><u>PAGE 61</u></a>
LOT 98	MEAL BIN	<a href="#"><u>PAGE 61</u></a>
LOT 99	MEAL BIN	<a href="#"><u>PAGE 62</u></a>
LOT 100	TRUCK LOADING RAMP	<a href="#"><u>PAGE 62</u></a>

# TABLE OF CONTENTS

<b>LOT NO.</b>	<b>ITEM</b>	<b>PAGE NO.</b>
LOT 101	STAINLESS STEEL TANK	<u>PAGE 63</u>
LOT 102	MEAL BIN	<u>PAGE 63</u>
LOT 103	10 TONNE INTAKE BIN	<u>PAGE 64</u>
LOT 103A	DRAINAGE PIPES	<u>PAGE 64</u>
LOT 104	6 FEED BARRIER GATES	<u>PAGE 65</u>
LOT 105	PUSH OFF RAKE	<u>PAGE 65</u>
LOT 106	BALE SPIKE	<u>PAGE 66</u>
LOT 107	PUSH OFF RAKE	<u>PAGE 66</u>
LOT 108	BALE SPIKE	<u>PAGE 67</u>
LOT 109	BUCK RAKE	<u>PAGE 67</u>
LOT 110	PUSH OFF BUCK RAKE	<u>PAGE 68</u>
LOT 111	HYDRAULIC RAMS	<u>PAGE 68</u>
LOT 112	FEEDING TRAILER	<u>PAGE 69</u>
LOT 113	IMPACT GUN WITH HOSE	<u>PAGE 69</u>
LOT 114	COLLECTION OF PULLEYS & STROKES	<u>PAGE 70</u>
LOT 115	COLLECTION OF PTO SHAFTS	<u>PAGE 70</u>
LOT 116	OLD WEIGHING SCALES	<u>PAGE 71</u>
LOT 117	THREE SEATS	<u>PAGE 71</u>
LOT 119	ANIMAL CRATE	<u>PAGE 72</u>
LOT 120	PALLET RACKING	<u>PAGE 73</u>

# TABLE OF CONTENTS

<b>LOT NO.</b>	<b>ITEM</b>	<b>PAGE NO.</b>
LOT 121	CHERRY PICKER	<u>PAGE 73</u>
LOT 122	4 BARRELS	<u>PAGE 74</u>
LOT 123	5 IBC TANKS	<u>PAGE 74</u>
LOT 124	5 IBC TANKS	<u>PAGE 75</u>
LOT 125	STAINLESS STEEL TANK	<u>PAGE 75</u>
LOT 126	STAINLESS STEEL TANK	<u>PAGE 76</u>
LOT 127	PELLET BOILER	<u>PAGE 76</u>
LOT 128	PELLET BOILER	<u>PAGE 77</u>
LOT 129	2 PELLET BOILERS	<u>PAGE 77</u>
LOT 130	COLLECTION OF DIFFERENT SORTS OF PIPES	<u>PAGE 78</u>
LOT 131	PALLET RACK	<u>PAGE 78</u>
LOT 132	PALLET RACK	<u>PAGE 79</u>
LOT 133	CURTAIN SIDER	<u>PAGE 79</u>
LOT 134	PALLET SIDE FENCING	<u>PAGE 80</u>
LOT 135	BOX VAN TRAILER	<u>PAGE 80</u>
LOT 136	MEAL BIN	<u>PAGE 81</u>
LOT 137	MEAL BIN	<u>PAGE 81</u>
LOT 138	ALUMINIUM BODY	<u>PAGE 82</u>
LOT 144	APPROX. HALF BUNDLE OF STAKES	<u>PAGE 82</u>
LOT 145	FULL BUNDLE OF STAKES	<u>PAGE 83</u>

# TABLE OF CONTENTS

<b>LOT NO.</b>	<b>ITEM</b>	<b>PAGE NO.</b>
LOT 146	TROLLEY	<u>PAGE 83</u>
LOT 147	CURTAIN SIDER	<u>PAGE 84</u>
LOT 148	BOX VAN TRAILER	<u>PAGE 84</u>
LOT 149	CURTAIN SIDER	<u>PAGE 85</u>
LOT 150	BOX VAN TRAILER	<u>PAGE 85</u>
LOT 151	CARAVAN	<u>PAGE 86</u>
LOT 152	SCISSOR LIFT	<u>PAGE 87</u>
LOT 153	2006 PEUGEOT CAR	<u>PAGE 87</u>
LOT 154	W.M GARDINER & SONS MIXER	<u>PAGE 88</u>
LOT 155	BEEHIVE DE- CLUMPER	<u>PAGE 88</u>
LOT 156	B.M.H ROLL	<u>PAGE 89</u>
LOT 157	KEK SIEVE	<u>PAGE 89</u>
LOT 158	UNION SPECIAL BAG CLOSING MACHINE	<u>PAGE 90</u>
LOT 159	GRAIN BLOWER	<u>PAGE 90</u>
LOT 160	4 X TOYOTA COROLLA TYRES	<u>PAGE 91</u>
LOT 161	ALLOY RIMS	<u>PAGE 91</u>
LOT 162	SWEEPER	<u>PAGE 92</u>
LOT 163	CATTLE TRAILER	<u>PAGE 92</u>
LOT 164	SPRAYER	<u>PAGE 93</u>
LOT 165	SPRAYER	<u>PAGE 93</u>
LOT 166	LOG SPLITTER	<u>PAGE 94</u>
LOT 167	ROLLER	<u>PAGE 94</u>
LOT 168	FORD 7840 4WD 1992	<u>PAGE 95</u>

# TABLE OF CONTENTS

<b>LOT NO.</b>	<b>ITEM</b>	<b>PAGE NO.</b>
LOT 169	10" X 10"X 10 FT PILLAR	<u>PAGE 96</u>
LOT 170	10" X 6" X 12 FT BOX IRON	<u>PAGE 96</u>
LOT 171	4 - 120MM X 60MM X 7FT	<u>PAGE 97</u>
LOT 172	4 - 60MM X 60MM X 7FT	<u>PAGE 97</u>
LOT 173	4 - 80MM X 80MM X 7FT	<u>PAGE 98</u>
LOT 174	4 - 70MM X 70MM X 7F	<u>PAGE 98</u>
LOT 175	4 - 4" X 2" X 9FT H IRON	<u>PAGE 99</u>
LOT 176	8 - POST SOCKETS 70MM X 70MM	<u>PAGE 99</u>
LOT 177	8 X 40MM X 6MM FLAT	<u>PAGE 100</u>
LOT 178	8 X 40MM X 6MM FLAT	<u>PAGE 100</u>
LOT 179	10FT AND 12 FT BOX 4" X 2"	<u>PAGE 101</u>
LOT 180	POST 7FT X 4"	<u>PAGE 101</u>
LOT 181	4 - 80MM X 80MM X 40" BOX	<u>PAGE 102</u>
LOT 182	WROUGHT IRON BENDER	<u>PAGE 102</u>
LOT 183	4 STABLE DOORS	<u>PAGE 103</u>
LOT 184	4 STABLE DOORS	<u>PAGE 103</u>
LOT 185	4 STABLE DOORS	<u>PAGE 104</u>
LOT 186	20FT ANGLE IRON	<u>PAGE 104</u>
LOT 187	2 X TINES	<u>PAGE 105</u>
LOT 188	BMW SERIES 3	<u>PAGE 106</u>

# LOT 1 Description: 4 Blue Bins



# LOT 2 Description: 3 Blue Bins



**LOT 3** Description: 2 Black Bins



**LOT 4** Description: Ward Slimline  
100L Water Butt



# LOT 5

Description:  
Concrete Vibrator, In Working Order.

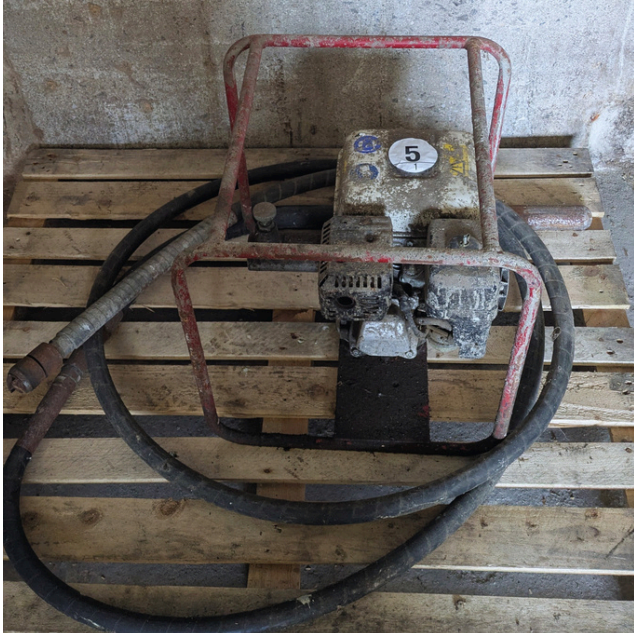

# LOT 6

Description:  
6 Boxes Of Bolts, All Different Sizes.



# LOT 7

Description:  
Two Bird Bangers



# LOT 8

Description: Two Fire Hoses



# LOT 9

Description:  
Millsreck Power Washer,  
In Working Order.



# LOT 10

Description:  
2 Rolls of Euro  
Moreda Field Fencing,  
Each Roll 100mts.





# LOT 13

Description:

Selection of Castle Paints; Green Paint(6),  
Primer(2) and Thinner(1).



# LOT 14

Description:

Barrel Of Creosote



# LOT 15

Description:  
42 Stakes 6 x 3



# LOT 16

Description:  
187 Lengths of 4 x 2 Timbers,  
16 Ft Long.



# LOT 17

Description:  
20 Cylinders  
Of Gas



# LOT 18

Description:  
20 Cylinders Of  
Gas



# LOT 19

Description:  
9 Bags of Glo Therm  
Smokeless Fuel,  
20 KG coal bags.

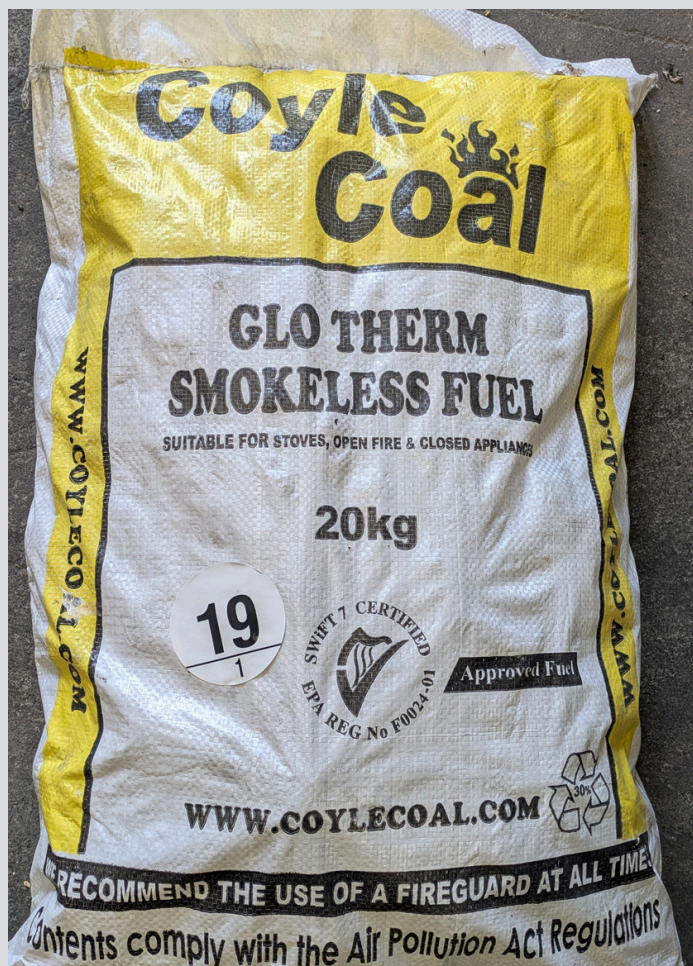

# LOT 20

Description:  
Full pallet (91 Bags)  
Superglo Coal,  
20 KG coal bags.



# LOT 21

Description:  
72 Bags of  
Superglo Coal,  
20 KG coal bags.



# LOT 22

Description:  
47 Packets of Birch  
Wood Briquettes,  
10 KG each.



# LOT 23

Description:  
Full Pallet (96) of Birch  
Wood Briquettes,  
10 KG each.



# LOT 24 Description: SIP HG500 Inverter Plasma Cutter



[CLICK HERE TO GO BACK TO TABLE OF CONTENTS](#)

# LOT 25

Description:  
Pump used of PTO,  
In Good Order.



# LOT 26

Description:  
Air Ducts For Drying Corn



# LOT 27

Description:

Single Fan, In Working Order.



# LOT 28

Description:

Three Phase Fan, In Working Order.



# LOT 29

Description: Three Phase Fan, In Working Order.



# LOT 30

Description:  
Duet Components



# LOT 31

Description:  
Grab, Very Clean  
and In Working  
Order.



# LOT 32 Description: Meal Bin Trailer, Needs Attention.



# LOT 33

Description:  
Furrow Press



# LOT 34

Description: MacGen Power  
Generator, 100 kVA.

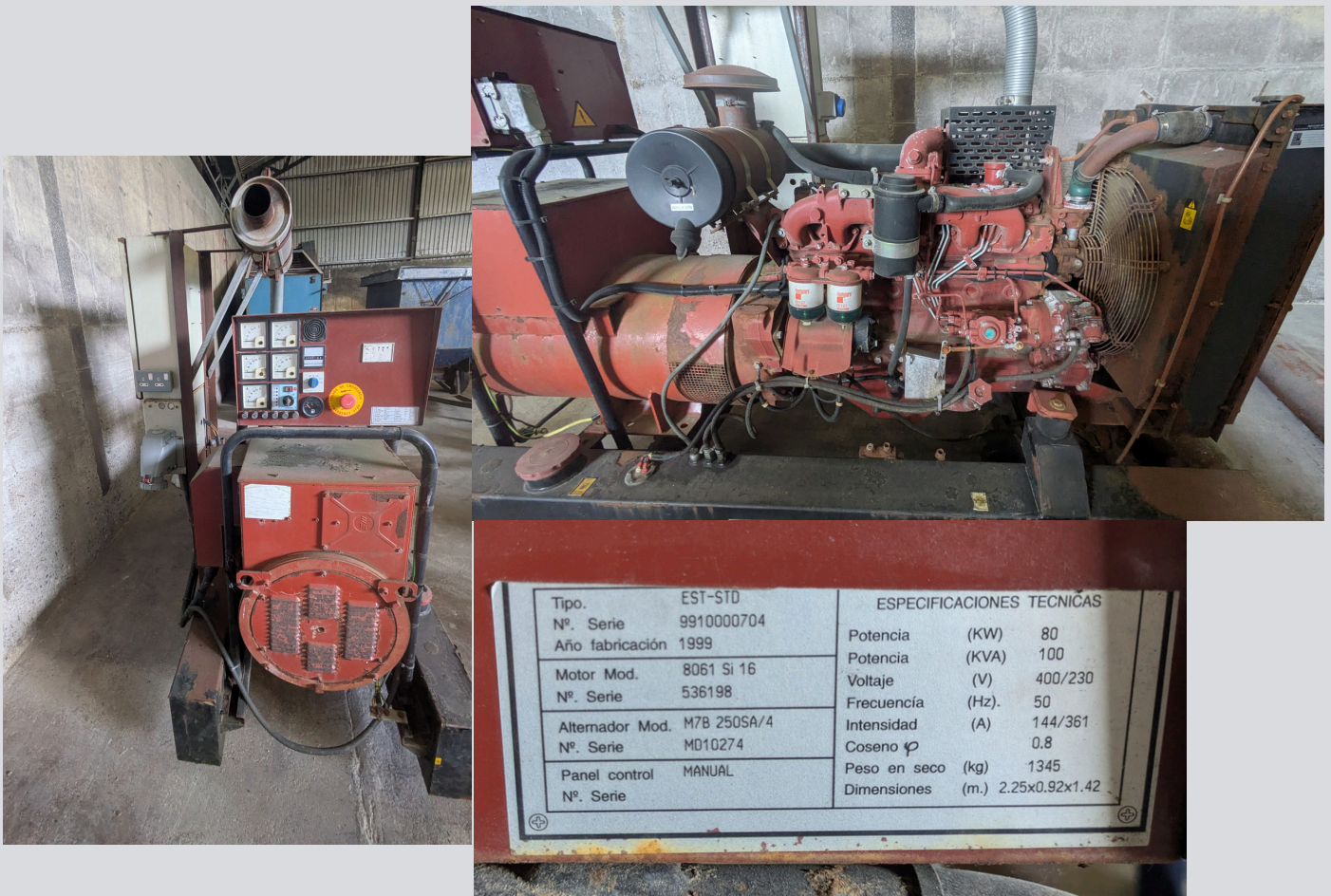

# LOT 35

Description: Alvan Blanch Meal Mixer, 2 Tonne Mixer With Load Cells, 4 Load Cells Kennan Load Cells



# LOT 36

Description: Alvan Blanch Meal Mixer, 2 Tonne Mixer With Load Cells, 4 Load Cells Kennan Load Cells



# LOT 37 Description: Turner Cleaner



# LOT 38 Description: Turner Cleaner



# LOT 39 Description: Meal Bin Trailer



# LOT 40 Description: Flat Bed Trailer, 12 x 7, needs attention.



# LOT 41

Description:  
Nordsten  
Corn Drill



# LOT 42

Description: 3M Kverneland  
Power Harrow, In Working  
Order.



# LOT 43

Description:  
Pigback For Corn Drill



# LOT 44

Description: Manitou Bagging  
Bucket



# LOT 45

Description: Moblie Welder,  
Needs Attention.



# LOT 46

Description: Flat Bed Trailer, 12  
ft long, 8ft wide. In Good  
Condition.



**LOT 47** Description: Grain Trailer 8 x 12



**LOT 48** Description: Silage/ Grain Trailer, 12x8, Silage & Grain Door.



# LOT 49

Description: Grain Trailer, 15x8, Needs Attention.



# LOT 50

Description: 24ft Cattle Trailer, 24x8, Alluminium Body.



# LOT 51

Description: Oil Boiling Unit (No Burner)



# LOT 52

Description: Oil Boiling Unit (No Burner)



# LOT 53

Description:  
Tighe Bucket  
2009, 102 Width

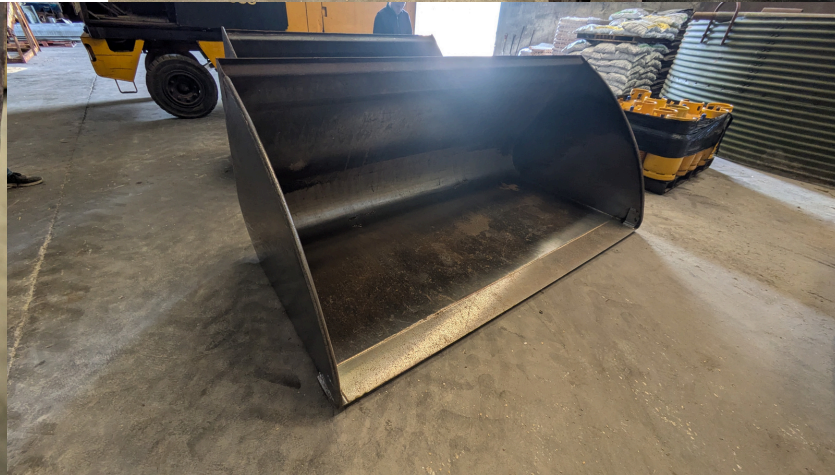
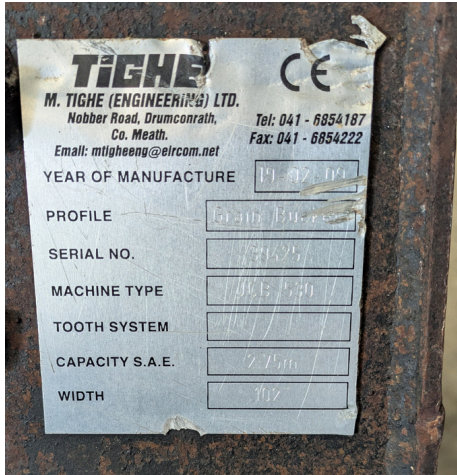

# LOT 54

Description:  
Tighe Bucket 2006, 90 Width



# LOT 55

Description: 556 BOSS Forklift, Side Lift Forklift, Breaks Not Working



# LOT 56

Description: Grain Applicator



[CLICK HERE TO GO BACK TO TABLE OF CONTENTS](#)

# LOT 57

Description: 2 Meal Bins, No Floors, Designed for Shed Use.



# LOT 58

Description: Toyota Forklift, Very Clean, 3 Year Old,(2023).

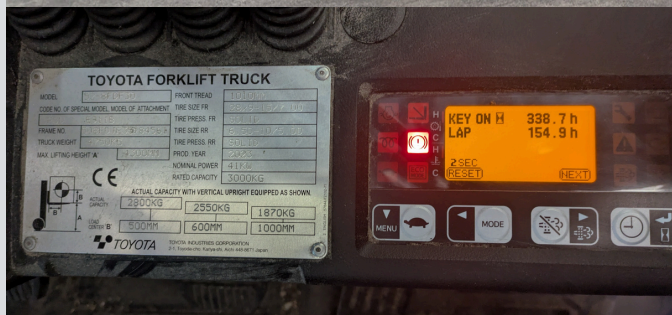

# LOT 59

Description:

Claas Tractor, 2007, Claas  
697AT2, 150 HP, Low Hours



# LOT 60

Description:  
JCB 535.95 Loader, 2018,  
Low Hours.



# LOT 61

Description:  
3,000 Gallon Molasses Tank



# LOT 62

Description:  
2 x Darby Grain  
Shovels, New.



[CLICK HERE TO GO BACK TO TABLE OF CONTENTS](#)

# LOT 63

Description:  
3 x Darby Grain  
Shovels, New.



# LOT 64 Description: 4 x Intertrade 5 Tonne Lashing Strap & Ratchet 8 mtr



# LOT 65

Description: 3 x Intertrade 5 Tonne Lashing Strap & Ratchet 8 mtr



# LOT 66

Description: 4 x Intertrade 5 Tonne Lashing Strap & Ratchet 12 mtr



# LOT 67

Description: 5 Packets X Pel Insultube, 4mm



# LOT 68

Description: 5 Packets X Pel Insultube, 4mm



# LOT 69

Description: 5 Packets X Pel Insultube, 4mm



# LOT 70

Description: 5 Packets X Pel Insultube, 4mm



[CLICK HERE TO GO BACK TO TABLE OF CONTENTS](#)

# LOT 71

Description: 5  
Bags of Gripple  
Plus Medium,  
20 per bag.



# LOT 72 Description: 3 Bags of Gripple T-CLIP 1, 20 Per Bag.



# LOT 73

Description: 3 Wire Cutters, New.



# LOT 74

Description: 3 Bags of Egg Insulators, 20 in each bag.



# LOT 75

Description: 2 x Hotline Electric Fencing Spring Gate Set, New, Up to 5mtr long.



# LOT 76

Description: LED Magnetic Lighting Kit, New, Cable 7.5m Long.



# LOT 77

Description: 3 Buckets of Staples

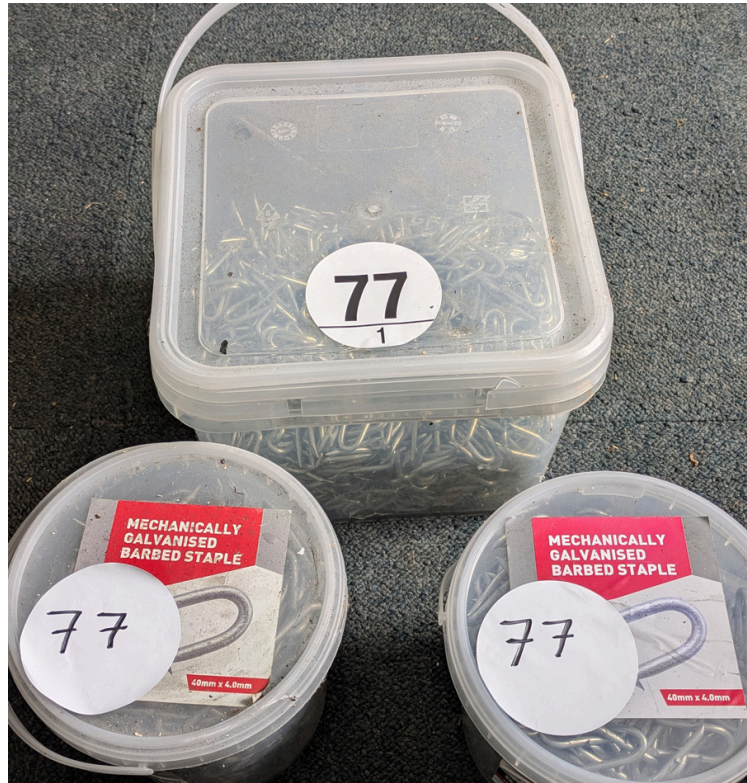

# LOT 78

Description: 7 x Pest Stop Multi Catch Mouse Traps



# LOT 79

Description:  
3 x Darby  
Forks, New,  
2 x 3 Prong &  
1 x 2 Prong.



# LOT 80

Description: A Bag of H Iron  
Hangers for Gates, All New.



# LOT 81

Description: Scorpio Heavy Duty High Tensile Barbed Wire, All Different Lengths.



# LOT 82

Description: Bag of 4 Inch Nails



# LOT 83

Description:  
High Spec Max  
10 Feeder,  
Clock Not  
Working.



# LOT 84

Description: Mobile Concrete  
Walls x 5, 1.25 x 10ft.



# LOT 85

Description: Mobile Concrete Walls x 5, 1.25 x 10ft.



# LOT 86

Description: Mobile Concrete Walls x 5, 1.25 x 10ft.



# LOT 87

Description: Mobile Concrete Walls x 5, 1.25 x 10ft.



# LOT 88

Description: Mobile Concrete Walls x 5, 1.25 x 10ft.



# LOT 89

Description: Mobile Concrete Walls x 6, 1.25 x 10ft.



# LOT 90

Description: Shelving Unit



# LOT 91

Description: Clarke  
Industrial Air Compressor



# LOT 92

Description:  
2 Tonne  
Grain Crusher



# LOT 93

Description:  
3 Tonne  
Grain Crusher



# LOT 94

Description:  
3 Tonne  
Grain Crusher



# LOT 95

Description:  
Cyclone &  
Meal  
Grinder



# LOT 96

Description:  
Meal Trailer With  
Blower



# LOT 97

Description: Daf 2010 Truck



# LOT 98

Description: Meal Bin,  
10 to 12 Tonne.



# LOT 99

Description:  
Meal Bin, 8 Tonne



# LOT 100

Description:  
Truck Loading Ramp



# LOT 101

Description:  
Stainless Steel Tank



# LOT 102

Description:  
Meal Bin,  
10 Tonne Approx.



# LOT 103

Description:  
10 Tonne Intake Bin



# LOT 103A

Description:  
Drainage Pipes



# LOT 104

Description:  
6 Feed Barrier  
Gates



# LOT 105

Description:  
Push Off Rake



# LOT 106

Description:  
Thin Harrow



# LOT 107

Description:  
Push Off Rake



# LOT 108

Description:  
Bale Spike



# LOT 109

Description:  
Buck Rake



# LOT 110

Description:  
Push Off Buck Rake



# LOT 111

Description:  
2 x Hydraulic  
Rams



# LOT 112

Description:  
Feeding Trailer



# LOT 113

Description:  
Impact Gun With  
Hose, In Working  
Order.



# LOT 114

Description:  
Collection of Pulleys & Strokes



# LOT 115

Description:  
Collection of  
PTO Shafts



# LOT 116

Description:  
Old Weighing  
Scales



# LOT 117

Description: Three Seats,  
Suitable For A Van.



# LOT 119

Description:  
Animal Crate



# LOT 120

Description:  
Pallet Racking



# LOT 121

Description: Cherry  
Picker, SOLD AS SEEN.



# LOT 122

Description:  
4 Barrels



# LOT 123

Description:  
5 IBC Tanks



# LOT 124

Description:  
5 IBC Tanks



# LOT 125

Description:  
Stainless Steel  
Tank



# LOT 126

Description:  
Stainless Steel  
Tank



# LOT 127

Description:  
Pellet Boiler



# LOT 128

Description:  
Pellet Boiler



# LOT 129

Description:  
2 Pellet Boilers



# LOT 130

Description: Collection Of Different Sorts of Pipes



# LOT 131

Description:  
Pallet Rack



# LOT 132

Description:  
Pallet Rack



# LOT 133 Description: Curtain Sider



# LOT 134

Description:  
Pallet Side Fencing



# LOT 135

Description:  
Box Van Trailer



# LOT 136

Description:  
Meal Bin



# LOT 137

Description: Meal  
Bin, 2 Tonne.



# LOT 138

Description: Aluminium Body, 30ft.



# LOT 144

Description: Approx. Half Bundle Of Stakes



# LOT 145

Description:  
Full Bundle Of Stakes



# LOT 146

Description: Trolley



# LOT 147

Description:

Curtain Sider

(Photopgraphs are an example of item)



# LOT 148

Description:

Box Van Trailer

(Photopgraphs are an example of item)



# LOT 149

Description:  
Curtain Sider

(Photopgraphs are an example of item)



# LOT 150

Description:

Box Van Trailer

(Photopgraphs are an example of item)



# LOT 151

Description:

Caravan, 16ft LEDA H Birth, Solar Panels On Roof.



# LOT 152

Description: Scissor Lift, 20ft, Good Working Order.



# LOT 153

Description: 2006 Peugeot Car, 6 Months Test.



# LOT 154

Description: W.M  
Gardiner & Sons Mixer



# LOT 155

Description:  
Beehive  
De-clumper



# LOT 156

Description:  
B.M.H Roll



# LOT 157

Description:  
KEK Sieve



# LOT 158

Description:  
Union Special Bag  
Closing Machine

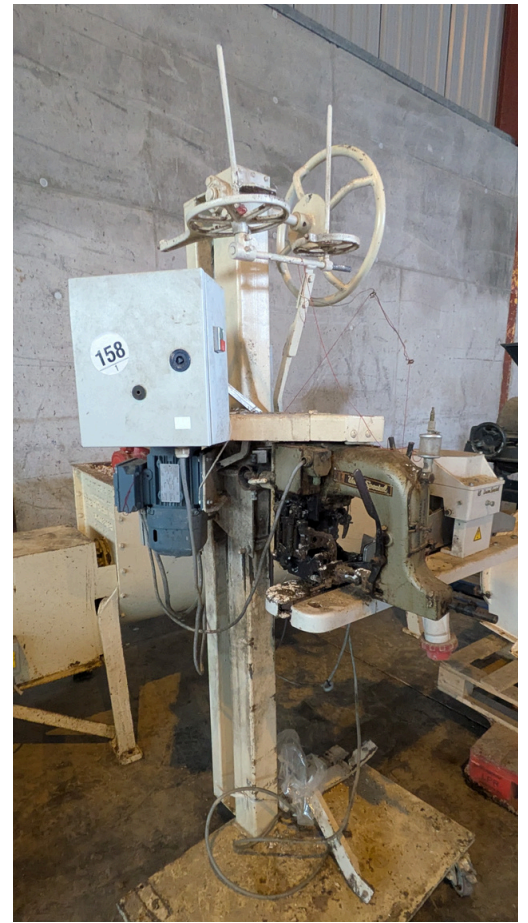

# LOT 159

Description:  
Grain Blower



# LOT 160

Description:  
4 x Toyota  
Corolla Tyres



# LOT 161 Description: Alloy Rims



# LOT 162

Description: Sweeper



# LOT 163

Description:  
Cattle Trailer



# LOT 164 Description: Sprayer



# LOT 165 Description: Sprayer



# LOT 166

Description:  
Log Splitter



# LOT 167

Description:  
Roller



# LOT 168

Description: Ford 7840 4wd 1992, Very Good Condition, Well Maintained, C/W Front Loader plus Pallet Fork, Dung Fork and Bucket.



# LOT 169

Description:  
10" x 10"x 10 ft Pillar



# LOT 170

Description:  
10" x 6"x 12ft Box Iron



# LOT 171

Description:  
4 - 120mm x  
60mm x 7ft



# LOT 172

Description:  
4 - 60mm x  
60mm x 7ft.



# LOT 173

Description:  
4 - 80mm x  
80mm x 7ft



# LOT 174



Description: 4 -  
70mm x 70mm x 7ft

# LOT 175

Description:  
4 - 4" x 2" x  
9ft H Iron



# LOT 176

Description:  
8 - Post Sockets  
70mm x 70mm



# LOT 177

Description:  
8 x 40mm x  
6mm Flat



# LOT 178

Description:  
8 x 40mm x  
6mm Flat



# LOT 179

Description: 10ft  
and 12 ft Box 4" x 2"



# LOT 180

Description:  
Post 7ft x 4"



# LOT 181

Description:  
4 - 80mm x 80mm  
x 40" box



# LOT 182

Description:  
Wrought Iron  
Bender



# LOT 183

Description:  
4 Stable Doors

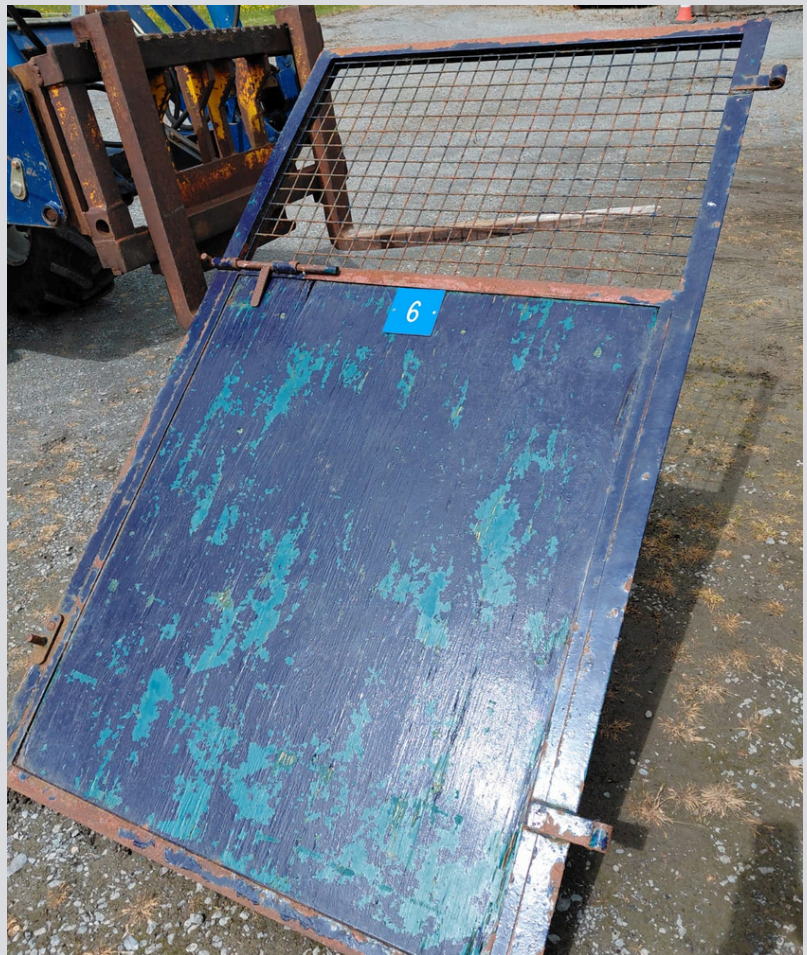

# LOT 184

Description:  
4 Stable Doors

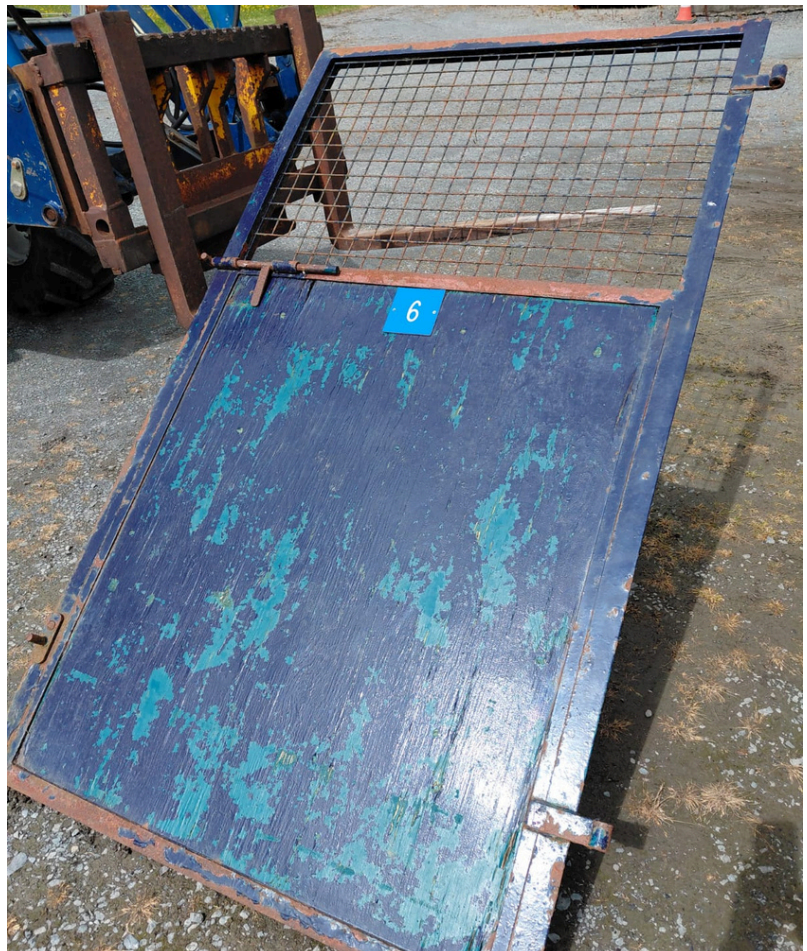

# LOT 185

Description:  
4 Stable Doors

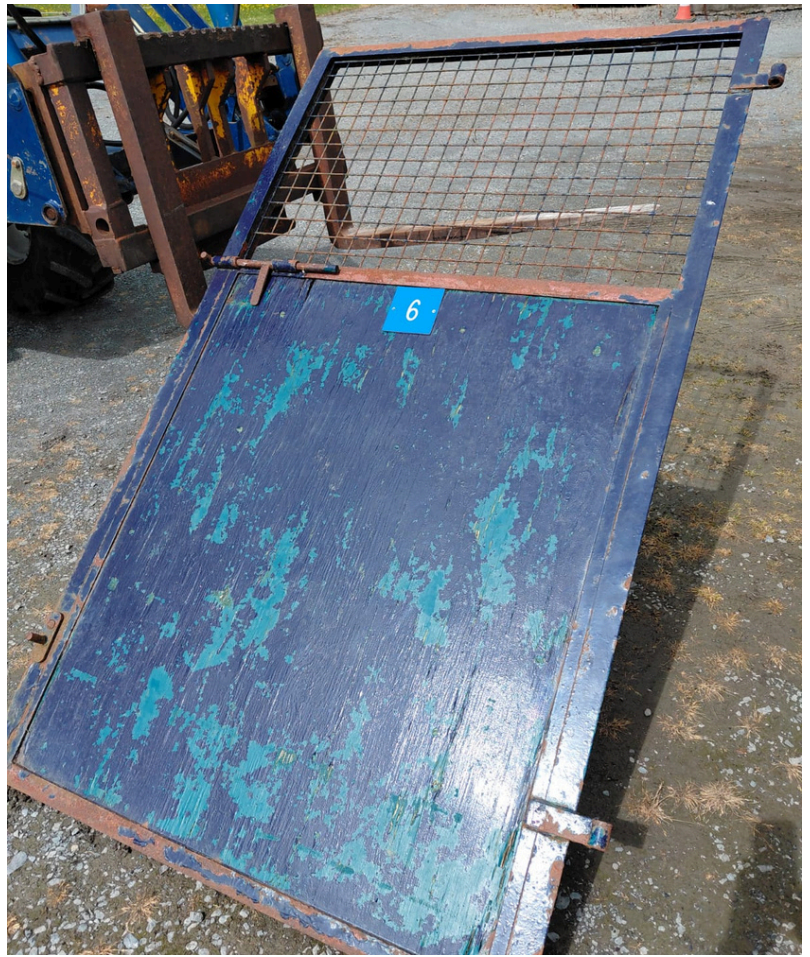

# LOT 186

Description: 20ft Angle  
Iron, 10ft is 3" x 5" and  
12ft is 3" x 3".



# LOT 187

Description:  
2 x Tines



# LOT 188

Description:

BMW Series 3, 16l Petrol, 150,000km, 6 Speed, 131 D Reg, Excellent Condition, Well Cared For, New NCT, 12 Months Tax.



[CLICK HERE TO GO BACK TO TABLE OF CONTENTS](#)

## **GENERAL RULES AND REGULATIONS**

1. Kilkenny Co-Operative Livestock Market Ltd will endeavour to have the Catalogue as complete in accordance with the particulars provided.
2. It is a condition of Entry that Kilkenny Co-Operative Livestock Market Ltd cannot be held responsible for any errors or omissions may occur.
3. Conditions of Sale are displayed on our Notice Boards.END